

DONOR IMPACT REPORT 2023



info@ethiotss.org



(614) 252-5363



www.ethiotss.org



A message from the president



Dear Colleagues and Friends,

As we begin 2024, we reflect on the past 12 months and look forward to our future. Our growth in the past 4 years is a testament to our commitment to supporting immigrants, refugees, and low-income individuals and families.

The New Americans we serve are often forced to flee their home countries. Arriving in a new country that speaks a different language and has a different culture has several challenges. Many New Americans face high levels of discrimination and difficulty finding employment and housing. Despite these many challenges, they work hard to overcome those barriers to become self-sufficient.

ETSS Tewahedo Social Services continues to work to empower immigrant, refugee, and low-income individuals and families.

We are incredibly proud of the work we have accomplished and would not have been able to do it without you. While continuing to build on these many achievements, 2024 will be an important year. We hope to innovate growth for programs and have a more significant impact on the lives of New Americans and low-income individuals and families.

I hope this report inspires you, not only by the progress we've made but by the immense potential of our collective impact. I encourage you to become even more involved in our mission through volunteering, donating, or simply spreading the word about ETSS.

With gratitude,

A handwritten signature in black ink that reads "Selshi Asfaw". The signature is written in a cursive, flowing style.

Selshi Asfaw
CEO/President

Our Leadership

Board Members

Mimi McGinty, Board Chair
Sr. Project Consultant, Grange Insurance

Megnot Hailu, Vice Chair
Associate Partner, IBM

Dr. Caroline M Kingori, Board Secretary
Associate Professor, Master of Public Health
Coordinator of Ohio University

Blessing T. Mudzinganyama, Board Treasurer
Dedicated Business Relationship Manager, The
Huntington National Bank

Dr. Binaya Subedi, Board Member
Associate Professor, The Ohio State University

Sarala Pandey, Board Member
Sr. IT Manager
Department of Administrative Services (DAS)
State of Ohio

Florence Gimei, Board Member
Executive Director – Technology Center
Manager, JPMorgan Chase & Company

Nathan R Reiter, Board member
Director of Health Equity, Molina Healthcare

Neal J. Barkan, Board Member
Senior Partner, Barkan Meizlish Handelman
Goodin DeRose Wentz, LLP

Dr. Buhari Mohammed, Board Member
CEO, Heart of Ohio Family Health Center

Shahed N. Zaman, Board Member
Division Manager, Heartland

Keith Wilbur, Board Member
Compliance Coordinator, OCCH

Mary B. Garth, Board member
QA Architect & IT, PNC Bank

Sinuon Todd, Board member
Community Engagement/Diversity, Equity
& Inclusion/Supplier Diversity, AEP

Management

Dr. Seleshi Ayalew Asfaw,
President and CEO

Anna Chen,
Director of Administration

Camille Thompson,
Director of Human Resources

Suzanne Schaefer,
Director of Adult Services

Amanuel Merdassa,
Director of Youth Programs

Bire Abreha,
Director of Data and Office Operations

Kay Lipovsky,
Director of Resettlement

Dianna Russell,
Director of Institutional Advancement



COLUMBUS

Helping New Arrivals from over 90 Countries

Our Mission:

To be the focal point of societal integration for immigrants, refugee, and low-income individuals, helping improve their quality of life through education, training, supportive services, and self-development opportunities while increasing awareness of their diverse cultures.

Our Vision:

To see a world where refugees and immigrants are welcomed and receive support services to enable them to be healthy and self-reliant contributing members of the American Society.



5 Key Areas of Social Economic Development

Education

Social &
Community
Engagement

Economic Stability

Health & Health
Care

Neighborhood &
Safe Environment

The Power of New Americans

Our mission remains steadfast: to empower New Americans and refugees in their journey toward meaningful integration and self-sufficiency while nurturing their potential as lifelong learners and compassionate members of society. Your contributions provide deserving individuals with the opportunity to access quality healthcare, education, and employment and pave the way for a brighter future. We are profoundly grateful for your generosity and commitment to supporting the aspirations of our community members.

IMPACT BY THE NUMBERS

12,000+

of total clients served in
2023

18

service providing
locations

80%

employed via our Resettlement Match Grant Employment program

1300+

students served by
ETSS's youth department

100+

community partnerships

135

resettled individuals

57

Languages spoken

35% increase in income totaling 8.4 million.



In 2023, a momentous occasion marked a significant milestone for ETSS Tewahedo Social Services and our partners as we celebrated the grand opening of our new main office in Whitehall, Ohio. A generous investment from JPMorgan Chase further highlighted this event.

Dr. Seleshi Asfaw, the Executive Director of ETSS, expressed immense excitement and gratitude for our partnership with Elevate Northland and the grant investment of \$500,000 from JPMorgan Chase. These funds are earmarked to develop a culturally and linguistically appropriate business development program for New Americans. This donation demonstrates a commitment to supporting the growth and prosperity of Central Ohio's New American communities.

The collaboration between ETSS, our dedicated staff, valued partners, and JPMorgan Chase exemplifies the spirit of Tewahedo—unity, solidarity, and mutual support. Our collective efforts underscore the importance of fostering inclusivity, empowerment, and opportunity for all community members.

This occasion was commemorated by community leaders who gathered to celebrate the grand opening of ETSS's new headquarters.

Highlighting Partnerships

JP Morgan Chase Foundation

JPMorgan Chase's investment in ETSS's Business CLAS program helps lift New Americans and makes their entrepreneurship dreams a reality.

We are thrilled to express our gratitude to JPMorgan Chase for their generous investment in ETSS and the Elevate Northland BEGIN program. This transformative initiative, which stands for Build, Educate, Grow, Invest, Nurture, is a culturally and linguistically sensitive program with the promise of empowering immigrant and refugee entrepreneurs in Central Ohio to achieve their business aspirations and contribute to the economic vitality of our community.

At ETSS Tawahedo Social Services, we understand the importance of providing immigrants and refugees with the necessary tools and resources to succeed in their entrepreneurial endeavors. With the support of JPMorgan Chase, we are embarking on a journey to provide technical assistance and access to capital to individuals who aspire to build and grow their own businesses.

Phase one of the program focuses on training leaders from diverse immigrant and refugee communities. These leaders will acquire the knowledge and skills needed to serve as mentors, guiding their peers through essential business concepts and practices. By fostering a culture of mentorship and collaboration, we aim to create a supportive ecosystem where immigrant entrepreneurs can thrive.

The investment from JPMorgan Chase represents more than just financial support; it signifies a commitment to fostering economic empowerment and inclusion in our community and beyond. Together, we are breaking down barriers and creating opportunities for individuals from all backgrounds to achieve their entrepreneurial dreams.

As we embark on this journey, we extend our heartfelt thanks to JPMorgan Chase for their vision, leadership, and partnership. With their support, we are confident that the ETSS's BEGIN program will make a meaningful and lasting impact on the lives of immigrant and refugee entrepreneurs in Central Ohio.

We look forward to celebrating the successes and achievements that will undoubtedly emerge from this collaboration. Together, we are building a brighter and more inclusive future for our community.

Thank you, JPMorgan Chase, for investing in the dreams and aspirations of immigrant entrepreneurs. Your partnership is truly invaluable.

Community Business Ambassador

Thanks to our partnership with JPMorgan Chase Foundation and Elevate Northland, ETSS is able to introduce, Tricia Quartery, one of our five Community Business Ambassadors.

“ My name is Patricia Quartery, originally from Ghana in West Africa. I proudly wear multiple hats as a mother, a wife, and an entrepreneur. My entrepreneurial endeavors focus on event projects, coordination, and decor services through my businesses. I have honed my skills and knowledge in community leadership through programs like the New American Leadership Academy (NALA), and actively contribute to various organizations such as West African Community Services, Ohio Ghana Festival, and JPower Cold Water Foundation, among others. Operating both a staffing agency and an event management company, I am deeply passionate about fostering the growth of small businesses and empowering the youth for a brighter future. My commitment to serving the community drives me to engage in initiatives that make a positive impact, while my role as an encourager reinforces the importance of perseverance in overcoming life challenges.

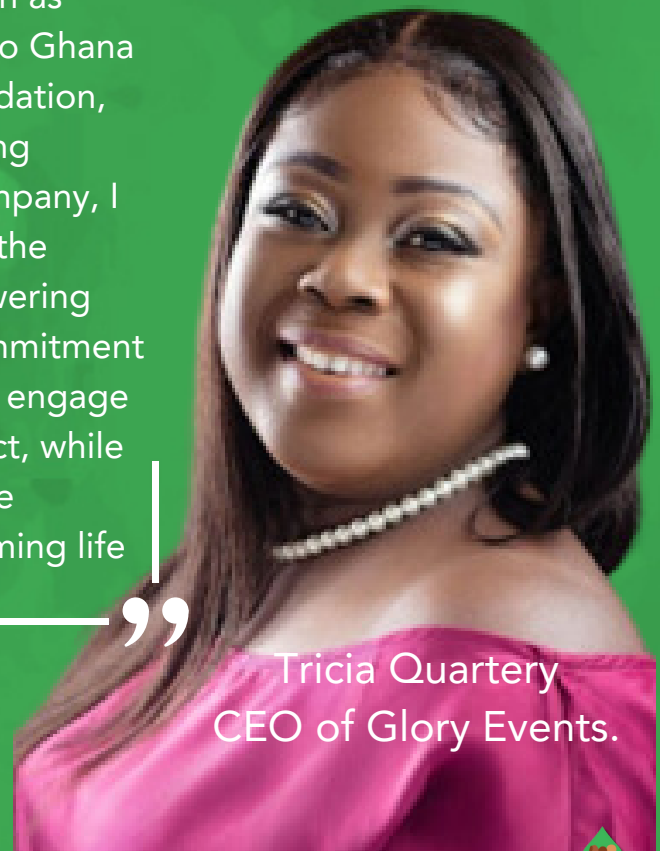

Tricia Quartery
CEO of Glory Events.

Highlight Story: Ram Upreti's Exceptional Contribution to Advancing Health Equity



Ram Upreti, a Community Engagement and Career Coordinator, has played a pivotal role in advancing health equity in Franklin County, Ohio. Throughout the COVID-19 pandemic, Ram's commitment and innovative outreach efforts have significantly improved access to healthcare services for immigrant and refugee communities.

Ram's campaign involved door-to-door visits, radio appearances, and social media engagement to circulate accurate health information and promote vaccination. His linguistic skills and cultural understanding bridged communication gaps, enabling over 1,000 community members to receive vaccinations and access to essential healthcare services.

As a cultural liaison, Ram's approach embodies collective responsibility and community empowerment, fostering trust and resilience among vulnerable populations. His efforts exemplify the transformative impact of grassroots leadership in achieving health equity.

Ram Upreti's legacy serves as a beacon of hope, inspiring us to continue our mission of building healthier, more equitable communities for all.

Celebrating Leul Samuel: ETSS's Dedicated IT Manager



Leul Samuel, our IT Manager, shines brightly as a symbol of dedication within our organization. Demonstrating unwavering commitment, Leul tirelessly supports over 200 staff members, ensuring that all their IT needs are promptly and efficiently addressed.

In 2023, Leul's exceptional contributions were celebrated at our annual fundraiser, Evening of Promise. He was honored as one of the recipients of the Champion Award, recognizing his pivotal role in ETSS's daily operations. Leul's steadfast dedication to providing excellent IT support has significantly improved productivity and efficiency organization wide.

His dedication and commitment make him an indispensable member of the ETSS team that exemplify the ethos of service and dedication that lies at the heart of ETSS's mission.

ADULT PROGRAMS

- **Engagement Works**

- Working with employers and refugees, Engagement Works bridges the gap to meet the needs of employers while meeting the training needs of New Americans. The program partners with businesses to create customized workplace training programs for immigrant and refugee employees.

- **Education, Employment, Empowerment**

- Provides services ranging from case management to ESOL and employability support efforts.
 - **RIDA**
 - Promotes economic independence and financial responsibility by providing incentives for saving behaviors for New Americans.
 - **Micro Business Training and Technical Assistance**
 - A training program in conjunction with partners to provide small business training and technical assistance for New Americans who want to learn how to start a business.

- **Community Health & Wellness**

- Seeks to address the behavioral and mental health needs of Central Ohio's culturally and linguistically diverse communities.
- Provides outreach and referral for community health needs, food insecurity, rent, COVID-19 resources and information, and other categories of needed resources.
- Offers trauma-informed in-person counseling services that are designed to address the unique mental health needs of individuals within the Refugee, Immigrant, and New American communities.

- **Family Care**

- Aims to raise awareness, educate, empower, and provide the needed resources when domestic violence, sexual assault, human trafficking or stalking occurs.
- The Sole Shop provides clothing, hygiene, and household items for families in Family Care programming.

- **OhioKAN**

- Flexible and responsive kinship and adoption navigator program designed to support children, youth, and their families.

RESETTLEMENT

- Housing assistance- Our program assists refugees in finding safe and affordable housing, offering guidance on lease agreements.
- Cultural Orientation: We provide cultural orientation sessions to help refugees understand American customs, laws, and expectations, as well as familiarize them with local services and amenities.
- Employment Support: Through job readiness training, resume building and job placement assistance, we help refugees navigate the job market and secure employment opportunities.
- Language and Educational Services: We offer English language classes, educational support for children, and access to vocational training programs to enhance skills and knowledge.
- Community Integration: ETSS organizes community events, volunteer opportunities, and cultural exchange programs to foster connections between refugees and the broader Columbus community.

YOUTH PROGRAMS

- **Afterschool Program**
 - Serves youth in grades K-8, providing academic support with a focus on math and literacy, social-emotional learning, health and wellness, cultural enrichment, and professional development.
- **Healthy Transitions & Reach Higher**
 - Provides services to 14-18-year-olds.
 - Services include referral for academic tutoring, assistance with high school planning, and career exploration.
- **Summer Youth Enrichment (SYEP)**
 - Structured and engaging program that prevents summer learning loss and supports youths continued growth and development.
- **Family, School, and Community Engagement Program.**
 - Acts as a liaison between school districts, families, and their communities.
- **Achieve More and Prosper (AMP)**
 - Helps youth ages 16-18 build a customized plan for their future while addressing their current challenges. The program connects youth with services and assistance to help gain real world employment skills.



Highlighting Community Outreach

Revolutionizing Community Outreach: Neybe's WhatsApp Initiative Connects Spanish Speakers in Franklin County

Neybe's devotion to serving her community as a Community Healthcare Worker took on a new dimension in 2023 as she harnessed the power of technology to bridge gaps in access to healthcare. She understood the potential of leveraging social media to deliver crucial resources to those most in need.

Originally a Crisis Counselor at ETSS, Neybe's transition to Community Healthcare Worker was a natural progression in her mission to assist the communities she served. She recognized the need for tailored outreach to Spanish-speaking communities and devised an approach that would be effective while still meeting their linguistic needs.

Drawing upon the popularity of WhatsApp, a widely used messaging app in Spanish-speaking regions, Neybe created dedicated groups to connect residents with essential services. Requiring only Wi-Fi, WhatsApp made it an ideal platform to reach Spanish-speaking communities.

Neybe's initiative quickly gained momentum, with the original group expanding into multiple subgroups covering various topics, from jobs to healthcare. The nature of the groups ensured that members received important information customized to their specific needs, nurturing a feeling of engagement, community, and solidarity.

Neybe's impactful efforts have led to over 4,000 Franklin County residents receiving crucial outreach in June 2023. Her compassionate advocacy and dedication to providing culturally and linguistically appropriate education have earned praise.

Neybe's WhatsApp initiative serves as a prime example of the transformative power of community-driven interventions in tackling health inequalities and uplifting marginalized populations.



Community Garden

Together, we can empower young people to build a brighter future for themselves and their communities.

Under the guidance of mentors, volunteers, and staff, ETSS youth tilled, planted, and tended to the garden at our westside location. The community garden serves as an interactive classroom where youth can cultivate their gardening skills and deepen their appreciation for nature. They acquired essential life skills such as communication, problem-solving, and cooperation.

This project exemplifies ETSS's commitment to empowering youth and building stronger, more resilient communities.

2023 Photo Highlights



January

Mattress by Appointment Marysville gave a generous donation of mattresses.



February

Ram Upreti, our Community Engagement and Career Navigator, facilitated mammogram clinics for our clients.



May

ETSS's Resettlement Department team attend Global Refuges 2023 National Resettlement Conference in Baltimore.



June

ETSS Host World Refugee Day at the Ohio State House



September

2023 Celebration of Enkutatash



October

Over 250 attendees for our annual Evening of Promise Gala

2023 Photo Highlights



March

Jeni's Splendid Ice Cream donated 100 bags of non-perishable food items to go to our recently arrived refugee clients.

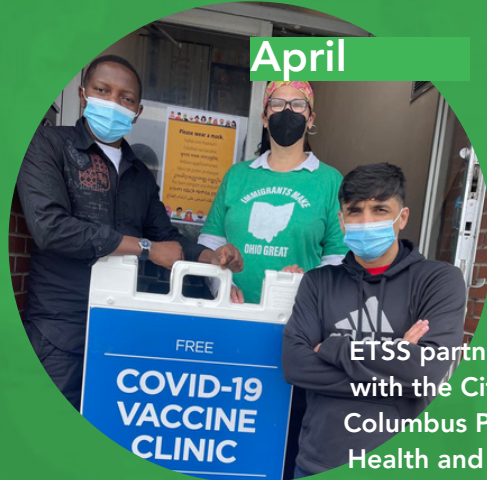

April

ETSS partnered with the City of Columbus Public Health and held vaccine clinics



July

Our Community Health and Wellness team hosted a diaper giveaway. Hundreds of diapers were given away to ETSS New American clients and families.



August

Over 500 youth participated in the 2023 Youth Summit.



November

Rep. Humphrey took time to visiting our Sole Shop!



December

ETSS's holiday party.



Resettlement Success Story

From Combat to Contribution: A Journey of Service

In a world often characterized by division and conflict, there are those who emerge as beacons of hope, embodying resilience and unwavering dedication to the greater good. Such is the story of Shafiullah, a man whose journey from the battlefields of Afghanistan to the heartlands of America is a testament to the enduring spirit of service and sacrifice.

Born and raised in Afghanistan, Shafiullah grew up amidst the turmoil of war and strife. Yet, despite the challenges that surrounded him, he remained steadfast in his commitment to his homeland and its people. As he reflects on his decision to migrate, Shafiullah shares, "Human beings never want to leave their soil because they love their soil, especially when they grow up in any place." His initial reluctance to leave Afghanistan was rooted in a desire to contribute to the betterment of his nation, to serve and uplift those in need.

However, fate had other plans for Shafiullah. In 2012, he found himself in the United States, having graduated from the US Army School. Faced with the choice of staying or returning to Afghanistan, Shafiullah's decision was guided by a profound sense of duty and loyalty to his homeland. He chose to return, driven by his mother's words of wisdom and encouragement to pursue education and serve his country.

The journey back was not without its challenges. Leaving behind the familiar terrain of his homeland, Shafiullah encountered the stark differences in culture and social dynamics in America. Yet, he remained undeterred, embracing each obstacle as an opportunity for growth and learning. "Never give up," he reminds himself, a mantra that would guide him through the darkest of times.

Arriving in America through ETSS's Resettlement agency, Shafiullah found solace and support within the organization, which welcomed him with open arms. Through their programs, he found a community that nurtured his aspirations and provided him with the tools to thrive in his new environment. From language assistance to mental health wellness programs, ETSS became a cornerstone of Shafiullah's journey towards personal and professional fulfillment.

As he navigated the complexities of life in a new country, Shafiullah never lost sight of his purpose—to serve and empower others. He actively participated in ETSS programs, eager to learn and grow, not just for himself, but for the benefit of his community. His dedication and resilience did not go unnoticed, and soon he found himself spearheading initiatives to support fellow immigrants and refugees in their journey of integration.

Today, Shafiullah stands as a shining example of what it means to overcome adversity and make a difference in the lives of others. His unwavering commitment to service, coupled with his relentless pursuit of knowledge, has transformed him into a beacon of hope for his community. From combat to contribution, Shafiullah's journey serves as a reminder that no matter the circumstances, the human spirit is capable of triumphing over adversity and shining brightly in the face of darkness.

In the words of Shafiullah himself, "There is nothing that we cannot do. We are strong, and if we work on ourselves, nothing can stop us." His story is a testament to the power of resilience, determination, and the unwavering belief in the possibility of a brighter tomorrow.

Today, he stands as a beacon of hope and guidance for fellow immigrants and refugees as a Community Navigator at ETSS. Through his role, Shafiullah extends a helping hand to newcomers, aiding them in navigating the complexities of settling in a new country. Shafiullah continues to inspire those around him, his journey stands as a testament to the transformative power of service and the indomitable spirit of the human heart.

This success story is a testament to Shafiullah's resilience, determination, and unwavering commitment to service. It highlights the transformative impact of organizations like ETSS in empowering individuals to overcome adversity and make meaningful contributions to their communities.

Success Stories of the Year

Celebrating the remarkable success stories of Samjana and Heman! This past year has been exceptional for them as they achieved significant milestones, securing employment in their chosen career paths.

Upon the completion of the veterinary assistant certification, the AMP program worked closely together with Samjana on connecting her with a worksite at East Columbus Veterinary and providing 160- hours of paid work experience. Samjana worked with veterinary technicians and doctors, assisted during animal surgery, and gained real-world experience in the veterinary field. Following her extensive on the job training and hands on experience, Samjana was offered the position as a veterinary assistant, where she is currently working and plans on advancing her career in the veterinary field.



Samjana - Veterinary Assistant



Heman – HVAC Technician

Heman successfully completed and obtained Heating Ventilation, Air Conditioning and Refrigeration certification through Fortis College. Within a few months of his graduation, he was able to gain employment at Fire & Ice Heating & Air Conditioning, where he is able to apply, implement and practice hands on experience, and provide for himself and his family. Heman's long term plan is to continue in this pathway, to gain relative experiences, and one day to open his own HVAC company, where he will be able to expand his experience and advocate others who are facing the same. challenges and obstacles that he has faced.

People are talking.....



"I've been working at ETSS since 2013 and I absolutely love my job. My favorite part about what I do is helping my community; helping to overcome the language barriers and the difficulties between them and Columbus City Schools. It is difficult -so difficult- for a new arrival to navigate through a totally new system, culture, rules, world and be a parent and raise a family at the same time. So, my role is to make it easy for them and that is why I love my job and love being part of what makes ETSS family, the best!"

- Ahmed Alhaek, ETSS Bilingual Engagement Liaison

"Blessings of God, we owe you so much gratitude that our hearts will forever be marked with your name. Never in our lives did we think of meeting people with such humble and kind hearts as you"

- Resettlement Client

"Well, I loved it, I've always wanted to go there and now I'll never change my mind. I really loved going, it was the highlight of my week!"

- Suhur Doni, 8th Grade, on her visit going to OSU.

"I'm in honors classes and taking college classes already. I've only ever considered Ivy League schools but I'm seriously considering going to OSU I loved the campus!"

- Ifrah Abdi 8th Grade 13

"Its a human issue and what we provide are the basic needs to succeed in the United States. New Americans have overcome so much to come to the United States and we need to support them in any way possible. "

- Tracy Whalen, Institutional Advancement Manager

"My favorite reasons for working at ETSS are helping others, learning cultures, and a platform to encourage the power and healing of Self-Care. A quote by Virginia Satir is one of my favorites, "We get together on the basis of our similarities; we grow on the basis of our differences."

It truly takes a village. "

-Denise Martin

"People often tell me they are making a donation for a small amount of money... My reaction is always excitement. A hygiene kit certainly doesn't solve immigration issues or trauma, but it does say I see you and I welcome you."

- ETSS Family Care Manager

"In my role at ETSS I enjoy the opportunity to work with innovators in our diverse community who have a unique vision and passion for their own personal business. Hearing their story and the motivation that they have is always inspiring to me, and I feel honored to be in a position where I can offer support to their ideas, identify challenges to overcome, and plan out next steps to turn their vision into reality."

Brian Washburne
ETSS Small
Business Consultant



ETSS Appreciates our Funders and Partners

Abbeyhill Realty and Management
Accelerated Moving and Storage Inc.
Acton Academy
ADAMH of Franklin County
Adult Advocacy Center
AEP
Albert Chapman-Layland
Amazon Smile
American Electric Power
AndHealth
Ann Sherry Foundation
Anthem Blue Cross Blue Shield
Archaeology: Can You Dig It?
ASHA Ray
BalletMet
Battelle Foundation
BHB Dance Group
Big Lots
Bishop Griffin Resource Center
Bottoms Up Diaper Bank
Brown Bread Consulting
Caresource
CelebrateOne
Central Ohio Pathways HUB
Central Ohio Workforce Development Network
Challenge Day
Challenge Island
ChangeX
Choices
Cincinnati Children's Hospital Medical Center
City of Columbus
City of Whitehall
Columbus Care Coalition
Columbus City Schools
Columbus Foundation
Columbus Gives Back
Columbus Literacy Council
Columbus Metropolitan Library
Columbus Public Health
Columbus State Community College
Columbus Metropolitan Housing Authority
Community for New Directions
CORRC
Crane Group
CRIS
Discover
DWAVE
Economic & Community Development Institute
Elevate Northland
ERA Real Solutions Realty and Property Management
ETSS Social Services
Faith Lutheran Church
Franklin County Board of Commissioners
Franklin County Children Services
Franklin County Department of Job and Family Services
Franklin County Office of Homeland Security & Justice
Franklin County Public Health
Franklin County Suicide Prevention Coalition
Fuse Factory
Future Ready 5
Girls Who Code
Girls Who Code - Otterbein
Global Bhutanese Hindu Organization
Global Refuge
Global Village Christian Fellowship
Good 360
Governors Office of Faith Based and Community Initiatives
Grange Insurance
Greentree Dental
Groveport Madison School District
Health Care Collaborative of Greater Columbus
Health Impact Ohio
Heritage Apartments
Hold it Dear Mentoring
Homeport
Human Services Chamber
I Know I Can
In Christy's Shoes
Ingram White Castle Foundation
Inspireducation
ISEE
Jewish Family Services
JPMorgan Chase & Co.

Kairos 610 Foundation
Kinnect
Kona Ice
Kroger
Lalibela LLC
Legal Aid Society of Columbus
Leap of Faith
Licking Height Local School District
LINK Real Estate Group, LLC
Local Matters
Lower Lights Christian Health Center
MadLab
Maize Road Baptist Church
Mid-Ohio Food Collective
Nationwide Children's Hospital
New American Magazine
Office of Refugee Resettlement
Ohio Attorney General's Office
Ohio Business for Immigration Solutions
Ohio Capital Corporation for Housing
Ohio CDC Association
Ohio Department of Job and Family Services
Ohio Department of Mental Health & Addiction Services
Ohio Domestic Violence Network
Ohio Dominican
Ohio Living Westminister Thurber Spiritual Life Donation
Ohio Office of Criminal Justice Services
Ohio Refugee Immigrant Business Services
Ohio Victim Witness Association
Oromo Lutheran Church
OSU Dental Clinic
OSU Department of Electrical and Computer Engineering
OSU EFNEP/Snap-ed
OSU Generation: Rx
OSU Heads Up
OSU School of Social Work
OSU-COTC Newark
Our Helpers
Partnership4Success
Pickerington Local School District
PNC Bank
PrimaryOne Health
Prince of Peace Lutheran Church Columbus
Prince of Peace Lutheran Church Dublin
Reynoldsburg City Schools
Rides4refugees
Riverview International Center
Robert J Weiler Family Fund
Salvation Army
Sarepta Therapeutics
SARNCO
See Kids Dream
Seeds of Caring

Siemer Family Foundation
Soundview Equities, LLC
Step Ahead Tech
Storytellers of Central Ohio
Team 4085 Robotics
Tech Corps
The Center for Family Safety and Healing
The Girl Scouts
The Huntington National Bank
The Ohio State University
The Salvation Army
The Stream Group
The Twin Rivers (OH) Chapter of the Links
Thomas C. and Mary Ann Hays Family Charitable Trust
Twin Rivers (OH) Chapter of the Links, Incorporated
Urban Lacrosse Academy
U.S. Department of Health and Human Services
United Way of Central Ohio
Urban Lacrosse Academy
US Together
Vedic Welfare Society
Victory Ministries
Wheelie Bike Shop
Whitehall City Schools
Whitehall Parks & Rec
Whitehall YMCA
Women, Infant, and Children (WIC)
Zomi Church

*THANK YOU FOR
YOUR CONTINUED
SUPPORT!*

Current Locations



Main Office
4300 E Broad St, Suite D
Whitehall, OH 43213

Northeast
The Heritage Apartments
2444 Gatewood Rd
Columbus, OH 43219

Trabue Crossing
Trabue Crossing Apartments
1425 Crossing Green Ln
Columbus, OH 43228

North 2
Maize Rd Baptist Church
4251 Maize Rd
Columbus, OH 43224

West Side Office:
4129 W Broad St
Columbus, OH 43228

Valleyview
Valleyview Elementary School
2989 Valleyview Dr.
Columbus, Ohio 43204

East OST
Prince of Peace Lutheran Church
530 McNaughten Blvd
Columbus, OH 43213

Licking Heights Central Intermediate
6565 Summit Rd SW
Pataskala, OH 43062

Sullivant Elementary
791 Griggs Ave
Columbus, OH 43223

Bending Brook
Bending Brook Apartments
2584 Augustus Ct
Grove City, OH 43123

North Office & OST
Zomi Christian Church
5918 Sharon Woods Blvd
Columbus, OH 43229

Northtowne
Northtowne Elementary
4767 Northtowne Blvd
Columbus, OH 43229

Resettlement Office:
588 McNaughten Rd
Columbus, OH 43213

Whitehall
Kae Ave Elementary
4738 Kae Ave
Whitehall, OH 43213

Emerald Glen
Emerald Glen Apartments
930 Regentshire Dr
Columbus, OH 43228

